Bubbling Over

Words and Music by
John William Kellette
Writer of "I'm Forever Blowing Bubbles"

C. W. WEEKS MUSIC SHOP
EVERYTHING IN MUSIC
FORT MADISON, IOWA

JOS. W. STERN & CO.
102-104 West 38th St.
New York City

THE KNAPP N. Y.

Public Performance of this Number Permitted without Fee or License

Bubbling Over

Life Is Bubbling Over All The Time

Words & Music by
JOHN WILLIAM KELLETTE
Writer of "I'm Forever Blowing Bubbles"

INTROD.
Valse moderato

f *rit.*

Voice

In the hu - man heart there's a hope that glows, Like the bud - ding
Through our dear - est dreams as we scheme our schemes, Hope is ev - er

p a tempo

rose, Full of prom - ise grows, And the dawn - ing light finds that
new, And each gold - en hue, Keeps them soar - ing high, till they

hope so bright, But hopes bub-ble ov - er then fade from sight:
fade and die, Or those that we cher - ish take wings and fly:

rall.

Copyright MCMXIX by Jos.W.Stern & Co., New York
British Copyright Secured
English Theatre and Music Hall rights strictly reserved
Depositado conforme con las Leyes de los Paises de Sud y Central America y Mexico
Depositado en el ano MCMXIX por Jos.W.Stern y Cia., Propietarios Nueva York

UPB

REFRAIN

Bub-bling ov - er, Bubbling ov - er, Hope with me is bubbling ov - er all the time Just as a

p-f

rose - bud blooms, its pet-als fall, Like all my dreams, they die, then all goes tumb-ling

ov - er, crumb-ling ov - er, Like my cas-tles high in the air I search for

sun-shine and the rain-drops fall, Then as I hunt for for - tune, it just hides, that's all, Dreams are ov - er

p

1 2

Hopes are ov - er, Life is bubbling ov-er all the time. Bub-bling time.

p

"Now I Know"

A Fox-trot Ballad that sets a New Standard

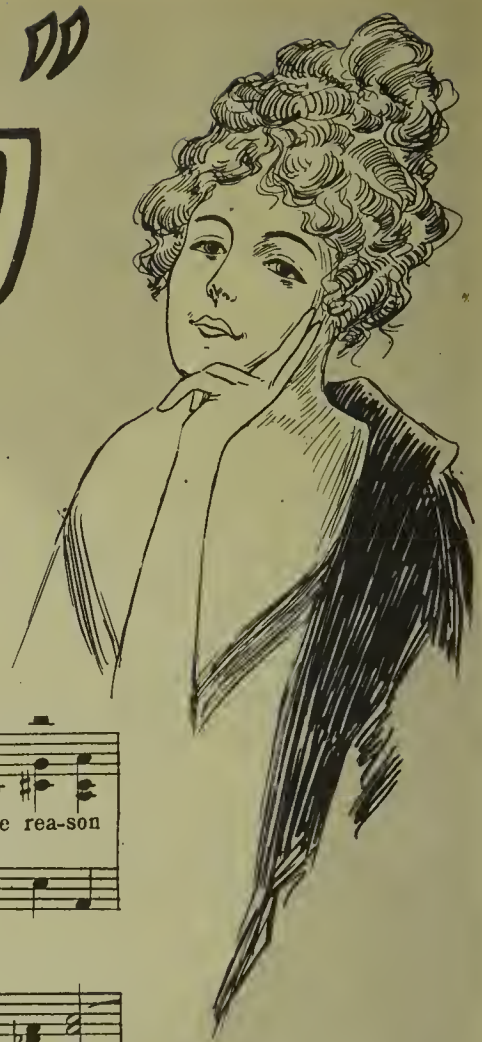

Now I know the pangs of long - ing Now I know the rea-son why Ev-'ry mor - row brings a sor - row ETC

Two · Very Exceptional Songs – By S. R. Henry D. Onivas & Frank H. Warren

Writers of "Indianola" "Kentucky Dream" "Tears" "Pahjamah" etc.

"Good Night Dearie"

Good-night, good-night, dear-ie Just a kiss and a fond a-dieu. Good-night, good-night, dear-ie, And I prom-ise to dream of yo Through the long,

A Delicious Musical Morsel

Also Published as a Waltz

#85

COPIES ON SALE AT ALL MUSIC DEALERS OR SENT POSTPAID ON RECEIPT OF 30¢ EACH

JOS. W. STERN & CO.

102-104 W. 38TH ST., NEW YORK